

Yakutat Regional Aquaculture Assoc. Public Hearing for Election of A Tax Assessment

February 4, 2013



Who We Are

Yakutat Regional Aquaculture Association (YRAA) incorporated in Feb of 2011 and has spent the past 1-1/2 years getting organized and recognized by the Commissioner of Fish and Game as the regional association for the Yakutat Region.

Our mission statement is *“To augment the State of Alaska common property fishery in the Yakutat region that contributes to subsistence, sport, commercial, personal use and other Alaskan fisheries through the rehabilitation of the State of Alaska salmon fisheries by artificial means and enhancement.”*

The Commissioner of ADFG recognizes a regional non-profit Corporation for the purpose of enhancing salmon production if the Commissioner determines that: 1.) it is comprised of associations representative of commercial fishermen in the region; 2.) it includes representatives of other user groups interested in fisheries within the region who wish to belong; and 3.) it possesses a board of directors which includes no less than one representative of each user group that belongs to the association. (In this section “user group” includes but is not limited to, sport fishermen, processors, commercial fishermen, subsistence fishermen and representatives of local communities.)

The Current Elected Board of Directors is:

<u>Name</u>	<u>Officers</u>	<u>Represents</u>	<u>Term Ends</u>
Larry Bemis	President	Hand Troll	2015
Nate Endicott	Vice - President	Set Net	2013
<i>Vacant</i>		Public at Large	2015
Jonathan Pavlik	Treasurer	Set Net	2015
Bert Adams Sr.		Subsistence	2014
Sam L Demmert		Power Troll	2013
Sam O Demmert		Set Net	2014
Jack Endicott		Public at Large	2013
Kip Fanning		Sport Fish	2014
Herb Holcomb		Power Troll	2015
Nick Holcomb		Chamber/City	2014
Martha Indreland		Regional/Village/Shareholder	2015
Gary Johnson		Processor	2013
Casey Mapes		Hand Troll	2013
Wayne Ivers		Set Net	2014

State of Alaska Non-Profit Salmon Hatcheries

- Hatchery Legislation was developed in 1974
- *“It is the intent of this act to authorize the private ownership of salmon hatcheries by qualified non-profit corporations for the purpose of contributing, by artificial means, to the rehabilitation of the state’s depleted and depressed salmon fishery. **The program shall be operated without adversely affecting the natural stocks of fish in the state and under a policy of management which allows reasonable segregation of returning hatchery-reared salmon from naturally occurring stocks”***
- A hatchery permit may not be issued unless the Commissioner determines that the action would result in substantial public benefits and would not jeopardize natural stocks (AS 5 Sec 16.10.380 (g))

Alaska Statutes for Non-Profit Hatcheries

Title 16: Chapter 5. Fish and Game Code

Article 5. Management of Fish and Fisheries

Title 16: Chapter 10. Fisheries and Fishing Regulations

Article 9. Salmon Hatcheries; and

Article 10. Fisheries Enhancement Loan Program

Title 16: Chapter 43. Regulation of Entry into Alaska Commercial Fisheries

Article 6. Special Harvest Area Entry permits

Title 43: Chapter 76. Salmon Enhancement and Marketing Taxes

Article 1. Salmon Enhancement Tax

BALLOT PROCESS & PROCEDURES



Salmon Enhancement Tax (SET)

- This is a different tax than the local Yakutat Salmon Sales and Use Tax of 1% collected on fish landed in Yakutat. The 1% Yakutat Salmon Sales and Use Tax is being phased out by 2015.
- The tax must be passed by a combination of affirmative votes from Yakutat set net permit holders and Statewide Power and Hand troll permits.
- Tax is collected on **ALL FISH HARVESTED** in the region regardless of where landed and not just the fish LANDED in Yakutat
- State of Alaska Statute (chapter 43.76) allows a regional aquaculture association designated by the Commissioner of ADFG for a region for the purpose of salmon production to assess a tax of 1%, 2% or 3% on limited entry permit holders.
- Tax is based on value of salmon as defined in [AS 43.75.290](#)
- State of Alaska Dept of Revenue collects the tax from the first buyer. For example, Money assessed on fish harvests in 2013 would be disbursed from the State to the Regional Aquaculture Association in July of 2014.

Process to Assess “SET” Tax

- Yakutat Regional Aquaculture Association Board of Directors vote to hold an election for assessment and determine whether it is a 1%, 2% or 3% tax.
- Dept. of Commerce must approve the notice to be published by the qualified regional association; the ballot to be used in the election; and the registration and voting procedure for the approval of the salmon enhancement tax
- The SET is levied under AS 43.70.001-43.76.013 in a region on the effective date stated on the ballot if 1.) it is approved by a majority vote of the eligible interim-permit and entry permit holders (Yakutat setnet and statewide power and hand troll) in an election held under this section in the region; and 2.) the election results are certified by the Commissioner of Commerce, Community and Economic Development
- One Public Hearing in the Region must be held not less than 30 days before the date on which ballots must be postmarked to be counted in the election to explain the reason for the proposed salmon enhancement tax and to explain the registration and voting procedure to be used in the election. Mail a notice of public hearing to each permit holder and post in at least three public places and one newspaper of general circulation.
- Two ballots will be mailed to each permit holder, the first not more than 45 days before and then 15 days before ballots must be postmarked to be counted in the election.

DATES FOR ELECTION FOR A YAKUTAT SALMON ENHANCEMENT ASSESSMENT

CFEC Certified List of Eligible Permit Holders

December 7, 2012



1st Ballot Mailed

Not before January 21, 2013 (actual date mailed 1/25/13)



Publish Notice of Informational Meeting in Yakutat
January 23 & January 30, 2013 in Capital City Weekly

And post around town in three locations



Public Informational Meeting in Yakutat – ANB Hall
February 2, 2013 1:00 – 4:30 PM (or until no more questions)



2nd Ballot Mailed
Not after February 20, 2013



Ballots must be postmarked no later than
March 7, 2013



Election closes (no more ballots accepted after this date even if correctly postmarked)
March 22, 2013



Election Certified by Department of Commerce & Community Economic Development
by April 1, 2013



Yakutat 2% Salmon Enhancement Tax Effective
May 1, 2013

BALLOT

Shall a two percent (2%) salmon enhancement assessment be levied for the Yakutat Region under AS 43.76.011?

(Yakutat region includes all land and water within an area that has as its western boundary the longitude of Cape Suckling (144° W. long.), and as its southern boundary a line extending seaward from the western tip of Cape Fairweather at 58 ° 47.89' N. lat., 137 ° 56.68' W. long., to the intersection with the seaward limit of the three-nautical-mile territorial sea at 58 ° 45.91' N. lat., 138 ° 01.53' W. long., and the outside 3 miles waters associated with ADFG Fishing Districts 189-50, 189-40 & 189-30;)

Ballots must be postmarked by March 7, 2013 and received at Division of Economic Development by March 22, 2013 to be counted. If the salmon enhancement tax is approved the effective starting date is May 1, 2013.

YES _____

NO _____

ENVELOPE #1

INSTRUCTIONS

- 1.** If you held multiple salmon permits allowed to harvest salmon in the Yakutat region on December 7, 2012, you must complete one ballot for each permit held.
- 2.** After you have voted, insert your ballot into this envelope and seal it. **Only insert one ballot in each envelope #1.**
- 3.** Insert this Envelope #1 inside the Envelope #2.
- 4.** Do not make any marks on this Envelope #1 or your ballot will be invalid.

This is the smallest of all envelopes included

DO NOT MAKE ANY MARKS ON THIS ENVELOPE

ENVELOPE #2

Printed Name: _____ CFEC Permit # _____

Signature: _____ the

The above signer of this envelope declares that he/she is a qualified Salmon entry permit holder and/or interim use permit holder and that he/she has voted enclosed ballot.

INSTRUCTIONS

1. Place the sealed Envelope #1 , which contains your ballot, inside this Envelope #2. **Only insert one Envelope #1 inside this Envelope #2.**
2. Your printed name, limited entry permit number and signature is required above. **Failure to provide all of the information required above will invalidate your ballot.**
3. Seal this envelope #2 and insert it inside Envelope #3.
4. Seal Envelope #3 and mail it. It does not require postage. Envelope #3 must be postmarked by March 7, 2013 and received by the Division of Economic Development no later than March 22, 2013.

Your Permit Number may be determined through the CFEC web site <http://www.cfec.state.ak.us/plook/>

**YOUR PRINTED NAME MUST BE LEGIBLE, SIGN AND
YOU MUST LIST YOUR CFEC PERMIT NUMBER**

HOW TO FIND YOUR CFEC PERMIT

WEBSITE: <http://www.cfec.state.ak.us/plook/>

Home Permits Forms Contact Site Index CFEC find ▶

CFEC Public Lookup Database

This search engine allows you to search for Permit, Vessel and Intent records using any combination of valid criteria as set forth below. Results are limited to 5000 records, if you require more please navigate to the CSV tab for complete-year downloads. Select an option, then click FIND to view results. [Click here](#) for a complete description of the CFEC permit card. Please note that information for guided sport vessels is available through ADFG. **Clicking the + and - icons to the left of each record will toggle expanded record details.**

Permits Vessels Intents Yearly CSV Help

Serial: Contains ▼ ADFG: Contains ▼ Fishery: Contains ▼

CFEC ID: Contains ▼ Zip Code: Contains ▼ Area(s): Select Area(s)

First Name: Contains ▼ Last Name: Contains ▼ Year(s): Contains ▼

Find Clear Download

Home Permits Forms Contact Site Index CFEC find ▶

CFEC Public Lookup Database

This search engine allows you to search for Permit, Vessel and Intent records using any combination of valid criteria as set forth below. Results are limited to 5000 records, if you require more please navigate to the CSV tab for complete-year downloads. Select an option, then click FIND to view results. [Click here](#) for a complete description of the CFEC permit card. Please note that information for guided sport vessels is available through ADFG. **Clicking the + and - icons to the left of each record will toggle expanded record details.**

Permits Vessels Intents Yearly CSV Help

Serial: Contains ▼ ADFG: Contains ▼ Fishery: Contains ▼

CFEC ID: Contains ▼ Zip Code: Contains ▼ Area(s): Select Area(s)

First Name: Contains ▼ Last Name: Contains ▼ Year(s): Contains ▼

Find Clear Download

This is an example of the screen you would see after hitting find with your name and 2012 typed in

Home Permits Forms Contact Site Index **CFEC** find

CFEC Public Lookup Database

This search engine allows you to search for Permit, Vessel and Intent records using any combination of valid criteria as set forth below. Results are limited to 5000 records, if you require more please navigate to the CSV tab for complete-year downloads. Select an option, then click FIND to view results. [Click here](#) for a complete description of the CFEC permit card. Please note that information for guided sport vessels is available through ADFG. Clicking the + and - icons to the left of each record will toggle expanded record details.

Permits Vessels Intents Yearly CSV Help

Serial: Contains ▾ ADFG: Contains ▾ Fishery: Contains ▾

CFEC ID: Contains ▾ Zip Code: Contains ▾ Area(s): Select Area(s)

First Name: Contains ▾ Last Name: Contains ▾ Year(s): Contains ▾

Find Clear Download

Page 1 of 1 | Refresh

Displaying 1 - 1 of 1

Permit				Permit Holder			
Year	Permit	Record #	Dates Valid	Status	Name and Address	Residency	ADFG
Fishery	Permit Type	YR/Seq/Alpha				CFECID	Number
2012 S03A	55658 Z Permanent	01 1201A	2012-05-08 2012-12-31	Permit holder	HANSEN, KATHRYN L. 9369 N DOUGLAS HWY JUNEAU, AK 99801	R 432644	33249

The number you want to put on the envelope for your CFEC permit number is in the second column, top number. In this example it would be 55658 or complete number S03A 55658Z (S03A stands for SE drift gillnet)

Or you can look on your permit card

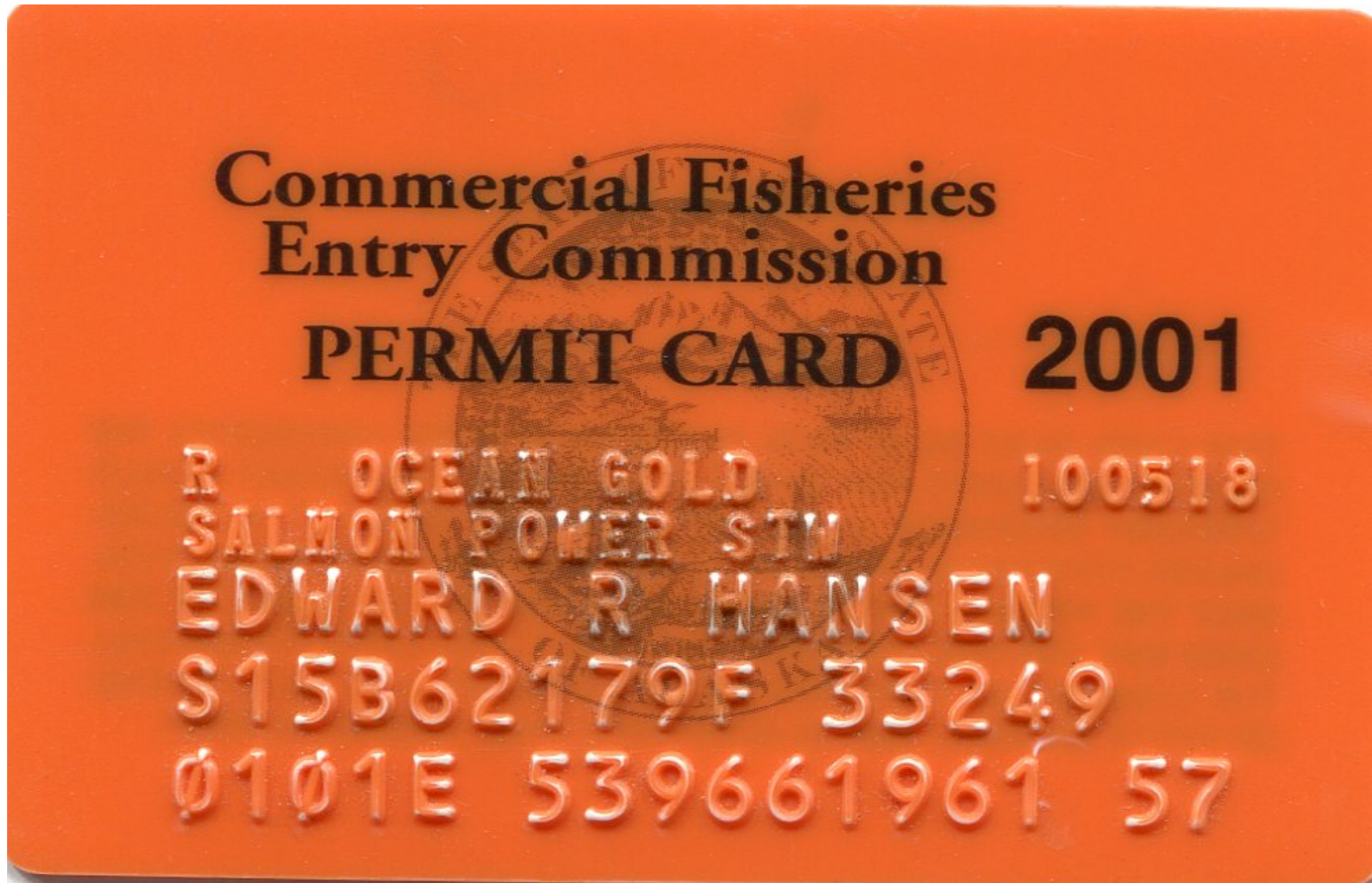

In this example, the number is 62179 or S15B62179F (S15B is Statewide power troll)

IMPORTANT: DO NOT ENLARGE, REDUCE OR MOVE the FIM and POSTNET barcodes. They are only valid as printed!
Special care must be taken to ensure FIM and POSTNET barcode are actual size AND placed properly on the mail piece
to meet both USPS regulations and automation compatibility standards.

Yakutat Regional Aquaculture Association
PO Box 153
Yakutat, AK 99689

ENVELOPE #3
SEE BALLOT ENCLOSED

BUSINESS REPLY MAIL
FIRST-CLASS MAIL PERMIT NO. 280 JUNEAU, AK

POSTAGE WILL BE PAID BY ADDRESSEE

ATTN: ANDY MACAULAY
DIVISION OF ECONOMIC DEVELOPMENT
FINANCING SECTION
STATE OF ALASKA
PO BOX 34159
JUNEAU AK 99803-9983

NO POSTAGE
NECESSARY
IF MAILED
IN THE
UNITED STATES

Artwork for Envelope, Business, #10, 4 1/8 x 9 1/2 in (4.125" x 9.5")
Layout: Yakutat Regional Aquaculture 1oz.LYT
January 8, 2013

Produced by DAZZle Designer, Version 9.0.05
(c) 1993-2009, Endicia, www.Endicia.com
Unknown, Serial #

NO POSTAGE NECESSARY, BUT MUST BE POSTMARKED BY MARCH 7TH

If you have not received a ballot and
believe that you should, please
contact YRAA consultant Kathy Hansen
at 907-586-6652

Yakutat Salmon Enhancement Planning Region

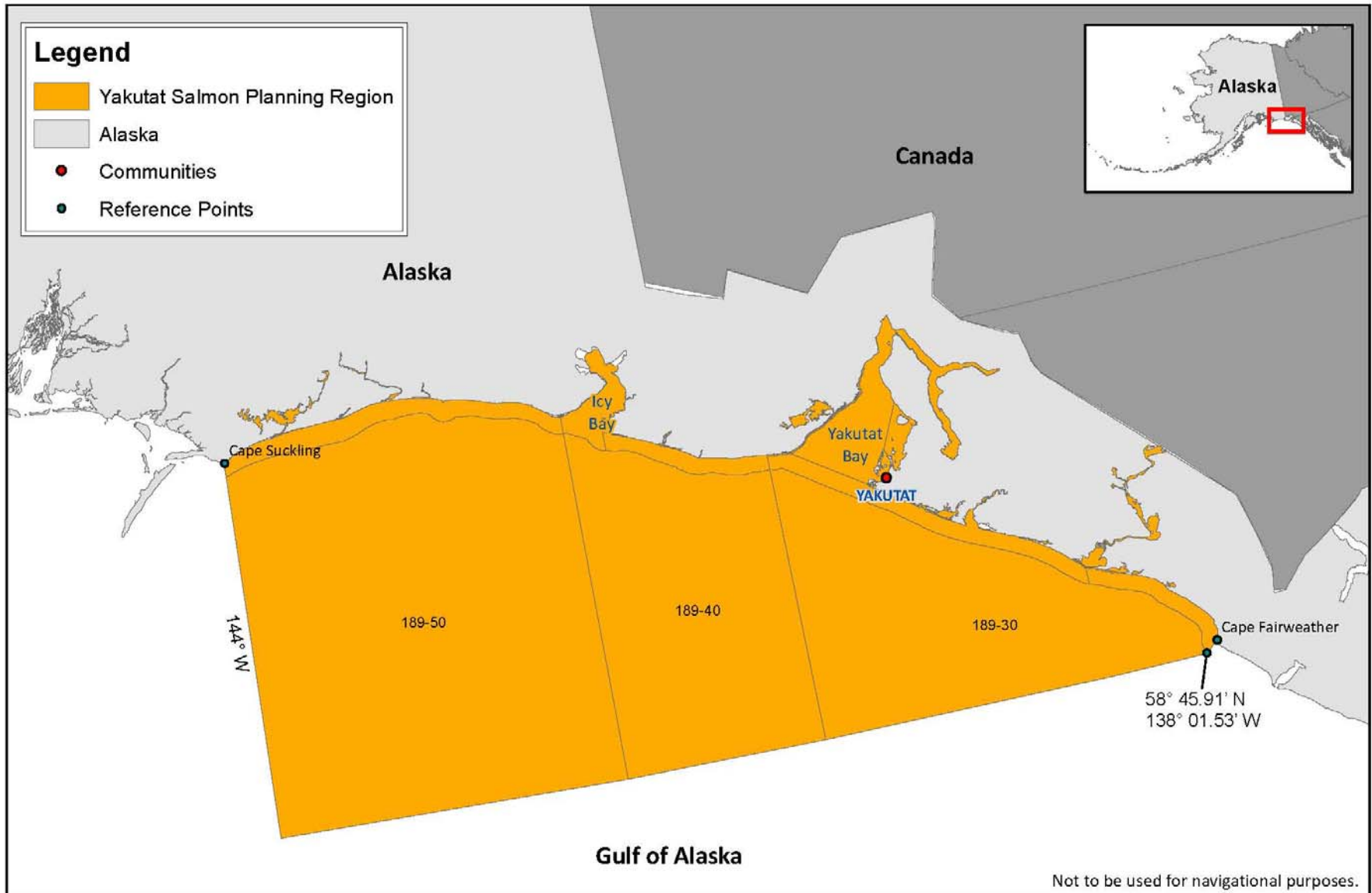

References: AS 16.10.375.

Yakutat Comprehensive Salmon Plan. By Yakutat Salmon Planning Group. 1984.

Revised Articles of Incorporation for the Yakutat Regional Aquaculture Association, Inc. 2012.

This map is intended for general reference only. For detailed descriptions of district and area boundaries, closed waters, legal gear, and other information pertinent to the commercial salmon fishery, consult the current ADF&G commercial fishing regulations for the Yakutat area (5 AAC 29 and 5 AAC 30).

© ADF&G / CF
November 2012

Benefits of and Comparisons of Hatchery Programs to the East and West of Yakutat

Prince William Sound assesses a 2% enhancement tax

Southeast assesses a 3% enhancement tax

Herb Holcomb stated in a letter of support for the regional aquaculture association to the Commissioner of Fish and Game April 26, 2011, *“I’m a second-generation Yakutat fisherman. I’ve trolled and gillnetted the Yakutat area since I got out of High School 14 years ago. Last year due to the declining salmon runs in our area. I sold my Yakutat area setnet permit and bought in to a southeast driftnet permit. This year two more local longtime (2nd generation) gillnet fishermen and one who’s been here for four years bought into areas that have serious salmon enhancement programs. Clint Ivers like myself bought in to the Southeast driftnet fisheries. Jonathan Pavlik and Seth Densmore bought in to Prince William Sound. Seth Densmore moved himself and his family permanently to Anchorage. **There are several other local fishermen talking of selling out here and going to either Southeast or Prince William Sound, whether they do or not, I’m very concerned for the future of Yakutat’s fisheries which is the lifeblood of our community.** We desperately need this Aquaculture Association and through them an enhancement program in the Yakutat area.”*



Yakuatat setnet, SE & PWS Gillnet Fisheries in Pounds of all species

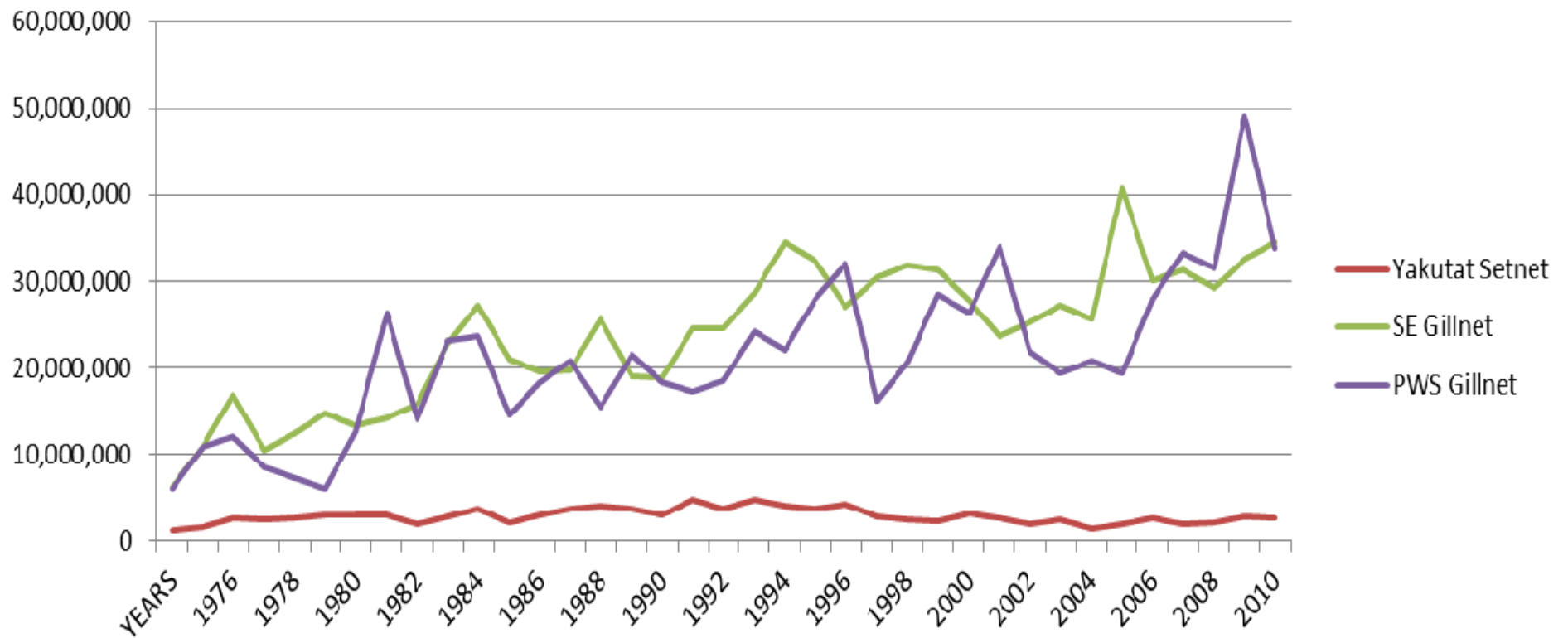

Comparison of Yakutat setnet, Southeast drift gillnet, & PWS drift gillnet

3rd Quartile Average Earnings - All species Combined

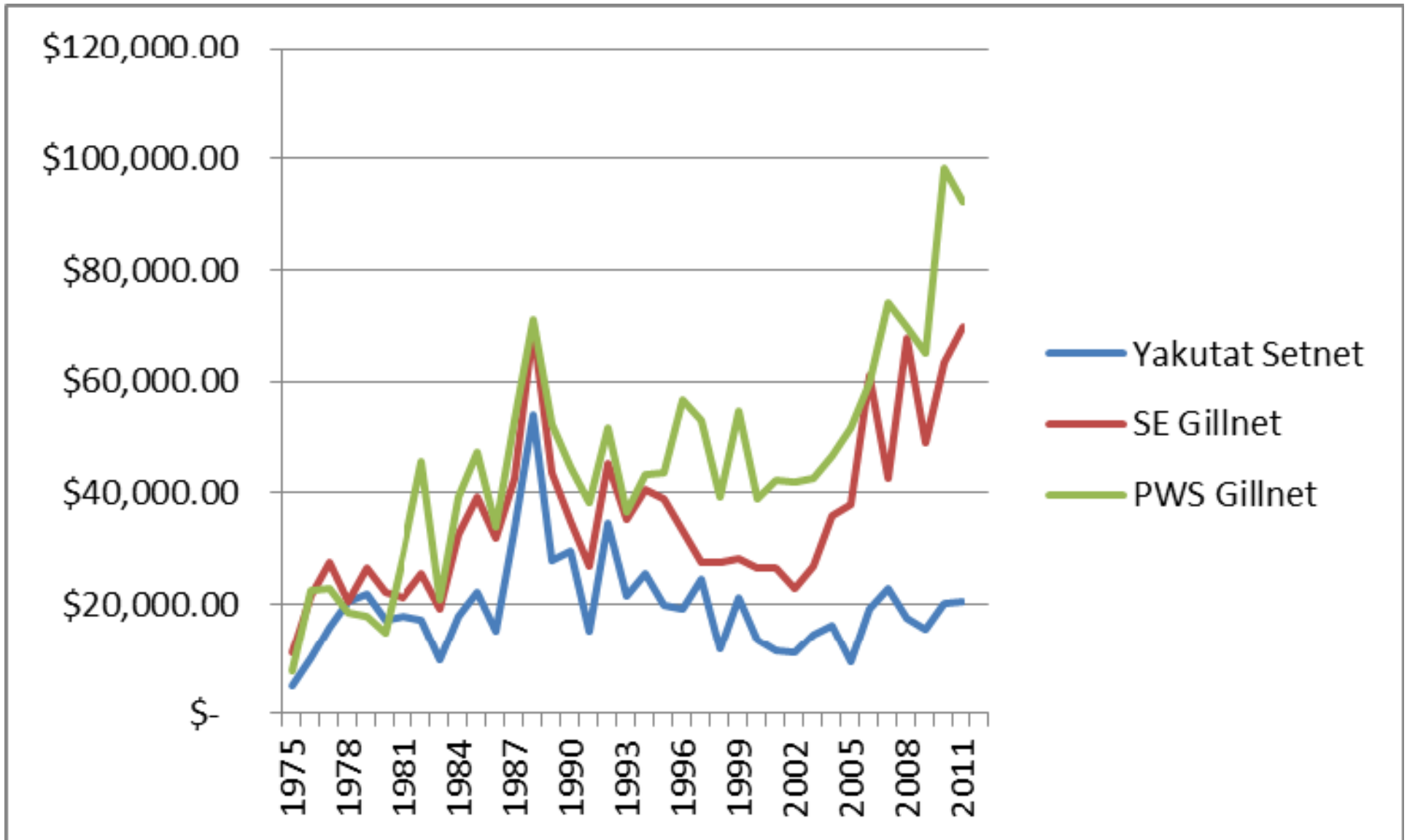

Data from CFEC Quartile tables: <http://www.cfec.state.ak.us/quartile/mnusalm.htm>

Regional Gear Types showing Poundage of all species and Avg. Earnings

Price significantly affects average earnings, but you can see the benefit of the hatchery poundage in the late '90 & early 2000's when price was at rock bottom.

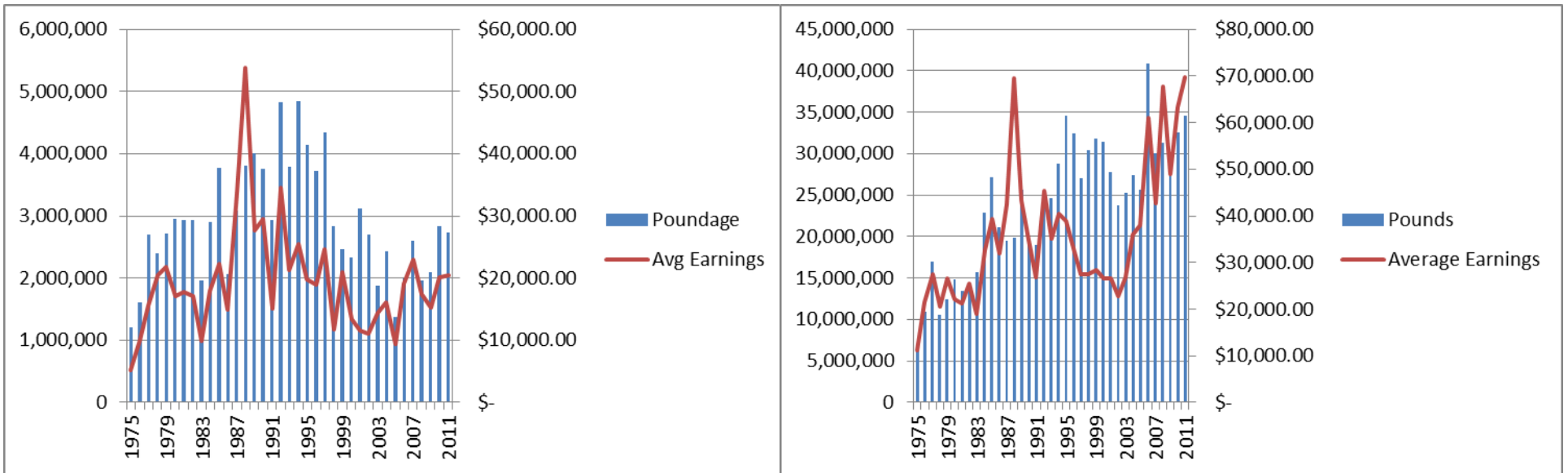

YAKUTAT SET NET

SOUTHEAST DRIFT GILLNET

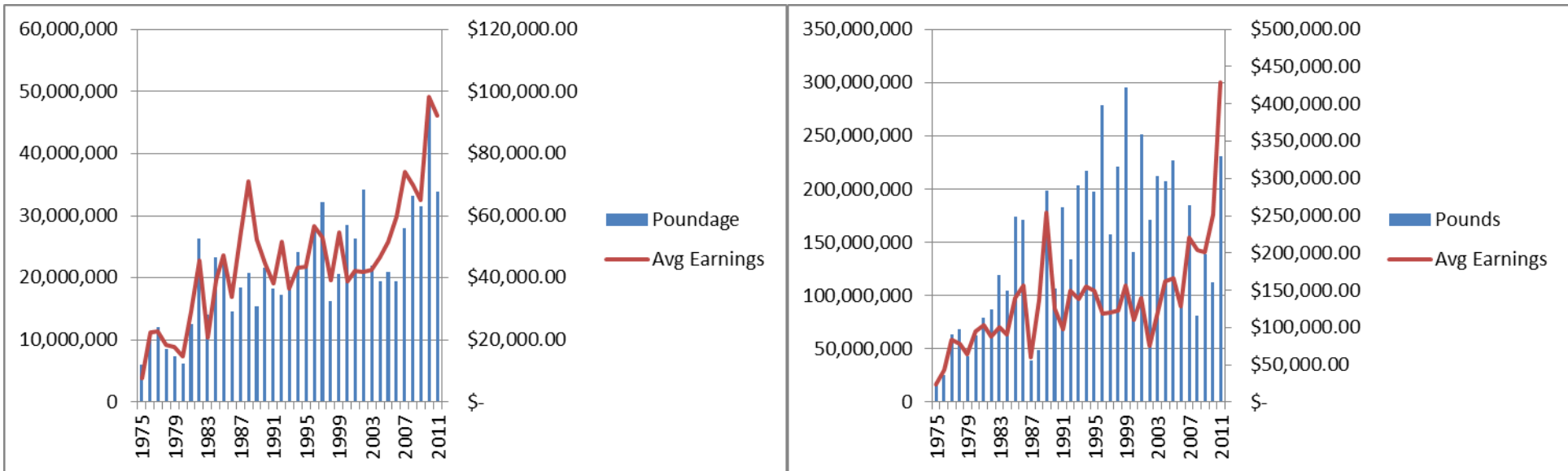

PRINCE WILLIAM SOUND DRIFT GILLNET

SOUTHEAST PURSE SEINE

Hatchery Return Contributions in Southeast

2011 Southeast: Returning hatchery-produced salmon accounted for 10% of the salmon in the commercial CPF (common property fishery); 75% of the chum, 29% of the coho, 22% of the Chinook, 13% of the sockeye, and 1% of the pink salmon can be attributed to fisheries enhancement projects. The harvest of hatchery-produced salmon contributed an estimated \$43 million or 21% of the ex-vessel value of salmon in the commercial CPF harvest. *(note: record breaking wild pink salmon harvest occurred in 2011)*

2010 Southeast: Hatcheries in the enhancement program produced 18% of the total number of salmon in the common property commercial harvest; 72% of the chum, 28% of the coho, 22% of the Chinook, 8% of the sockeye, and 2% of the pink salmon in the common property commercial harvest were hatchery produced. Additionally, enhanced salmon contributed an estimated \$38 million or 35% of the ex-vessel value of salmon in the common property commercial harvest.

From the Alaska Salmon Fisheries Enhancement Program 2011 Annual Report . Alaska Department of Fish and Game, Fishery Management Report No. 12-04, Anchorage By White, B. 2012 <http://www.adfg.alaska.gov/FedAidpdfs/FMR12-04> ; and

Alaska Salmon Fisheries Enhancement Program 2010 Annual Report. Alaska Department of Fish and Game, Fishery Management Report No. 12-04, Anchorage By White, B. 2012 <http://www.adfg.alaska.gov/FedAidPDFs/FMR11-04.pdf>

Hatchery Return Contributions in Prince William Sound

2011 Prince William Sound: An estimated 24 million salmon returned from hatchery releases, accounting for an estimated 73% of the total number of salmon in the commercial CPH (common property harvest); 84% of the chum, 75% of the pink, 50% of the sockeye, and 50% of the coho salmon in the commercial CPH were hatchery produced. In addition, hatchery produced salmon contributed an estimated \$59 million, or 57% of the ex-vessel value of the salmon in the commercial CPH.

2010 Prince William Sound: A record number of pink salmon (69 million) returned from hatchery releases in the Sound. Hatchery production accounted for an estimated 98% of the total number of salmon in the common property commercial harvest; 99% of the chum, 98% of the pink, 78% of the sockeye, and 5% of the coho salmon in the common property commercial harvest were hatchery produced. In addition, enhanced salmon contributed an estimated \$123 million or 92% of the ex-vessel value of the common property commercial harvest.

From the Alaska Salmon Fisheries Enhancement Program 2011 Annual Report . Alaska Department of Fish and Game, Fishery Management Report No. 12-04, Anchorage By White, B. 2012 <http://www.adfg.alaska.gov/FedAidpdfs/FMR12-04> ; and

Alaska Salmon Fisheries Enhancement Program 2010 Annual Report. Alaska Department of Fish and Game, Fishery Management Report No. 12-04, Anchorage By White, B. 2012 <http://www.adfg.alaska.gov/FedAidPDFs/FMR11-04.pdf>

Economic Impacts of Private Non-Profit Aquaculture Associations in Southeast Alaska

McDowell Group Report - June 2010 - Prepared for NSRAA, DIPAC & SSRAA

Executive Summary - Study quantifies the combined economic impacts of NSRAA, SSRAA & DIPAC from 2001 to 2008.

Total Economic Impacts

- In 2008, hatchery operations and the commercial harvesting and processing of salmon produced by NSRAA, DIPAC and SSRAA generated total direct, indirect and induced economic output of \$171 million.
- In 2008, direct, indirect, and induced employment and payroll generated as a result of NSRAA, DIPAC, and SSRAA operations totaled 971 jobs and \$50 million in labor income. Direct employment is estimated at 662 with \$33 million in labor income in 2008, while economic multiplier impacts (indirect & induced) of the rearing, harvesting, processing of hatchery produced salmon added 309 jobs and \$17 million in labor income.

Commercial Ex-vessel Volume and Value:

- In common property fisheries from 2001 to 2008, the commercial fleet harvested 326 million pounds worth \$130 million in ex-vessel value of salmon produced by NSRAA, DIPAC, and SSRAA. Cost recovery efforts added 210 million pounds of salmon worth \$88 million.
- From 2001 to 2008, salmon reared by NSRAA, DIPAC and SSRAA and harvested by commercial fishermen accounted for 30 percent of the ex-vessel value and 25 percent of the volume of the total Southeast Alaska salmon harvest.

Processors' First Wholesale Value and Gross Revenue

- From 2001 to 2008, the first wholesale value (meaning the value of the products processed in Alaska before export) of processed salmon produced by these aquaculture organizations totaled nearly one-half billion dollars (\$374 million) in first wholesale value for seafood processors. In 2008, seafood processors earned \$98 million in first wholesale value by processing hatchery produced salmon.
- From 2001 to 2008, processors earned \$162 million in gross revenues (meaning the first wholesale value, less the ex-vessel price paid to fishermen) as a result of processing NSRAA, DIPAC and SSRAA salmon. In 2008, seafood processors earned \$40 million in gross revenue by processing hatchery produced salmon.

Direct Impacts of Aquaculture Association Operations:

- In 2008, the three associations contributed nearly \$21 million in payroll and expenditures on goods and services to the regional economy. They employed an annual average of 115 employees earning \$4.6 million in payroll. NSRAA, DIPAC and SSRAA also spent \$16.3 million on goods and services, the majority of it with local Alaska companies.

Community Revenue from Fisheries Business Tax:

- From 2001 to 2008, NSRAA, DIPAC and SSRAA salmon generated \$6.5 million in fisheries business tax, which is split evenly between the state general fund (\$3.3 million) and the local governments (\$3.3 million) of the communities where the salmon were landed.

Charter, Sport, Personal Use, and Subsistence Contributions:

- Salmon from NSRAA, DIPAC and SSRAA contribute significantly to the sport, personal use and subsistence fisheries of residents of the region
- From 2001 to 2008, charter and other sport fishermen harvested 383,000 NSRAA, DIPAC and SSRAA Chinook (king) and coho salmon.

Harvesters' Enhancement Tax Return on Investment:

- From 2001 to 2008, each \$1 of voluntary salmon enhancement tax paid by harvesters returned \$8.22 in ex-vessel value from the common property fisheries (excluding cost recovery fisheries)
- From 2001 to 2008, each \$1 of voluntary salmon enhancement tax paid by harvesters returned \$10.27 in gross processing revenues (first wholesale value less ex-vessel value)
- In 2008, each \$1 of voluntary salmon enhancement tax paid by Southeast fishermen generated \$12.97 in ex-vessel value from common property fisheries and \$14.78 in gross processing revenues.

Full report can be read online at: http://www.adfg.alaska.gov/static/fishing/PDFs/hatcheries/se_hatcheries_10.pdf

All Gear types in Southeast Alaska

2012 is Estimated Value for major production

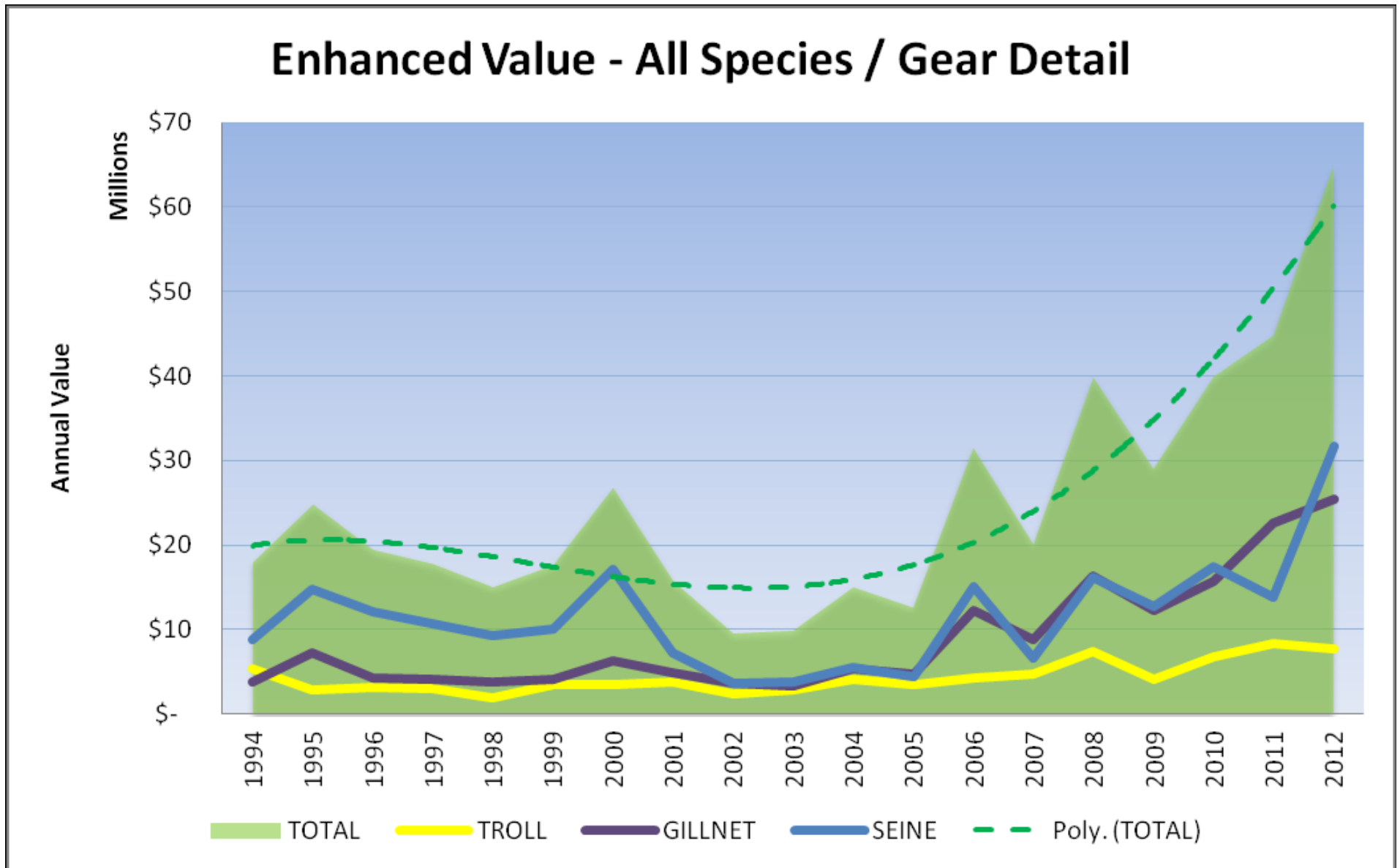

Southeast Value of Enhanced Chum Salmon (Seine, drift gillnet & troll Combined)

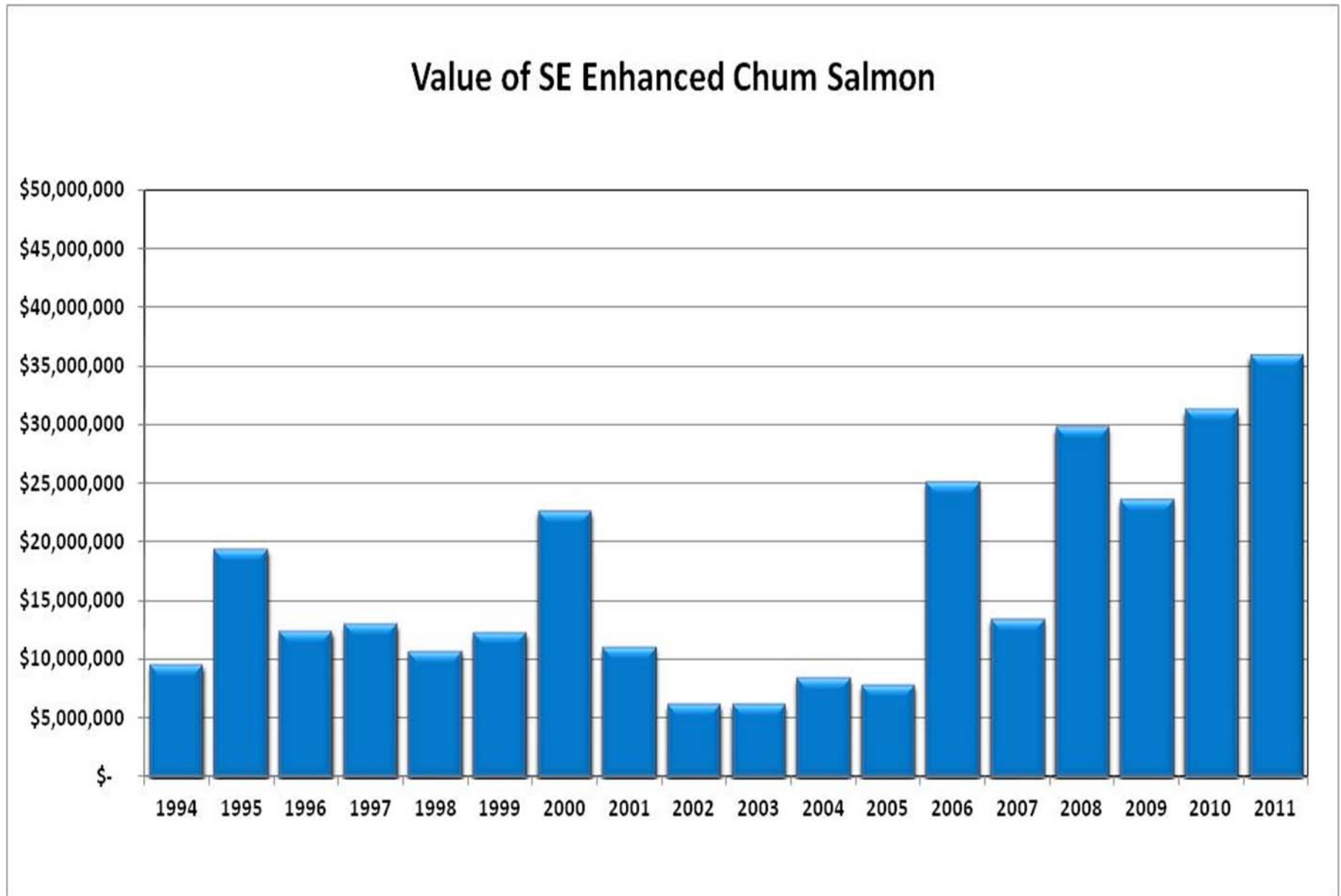

From: Power-point presentation *Pre-preliminary 2011 and Final 2010 Allocation Estimates of Enhanced Salmon in Southeast Alaska* at the Southeast Joint Regional Planning Team April 11, 2012

Southeast Value of Enhanced Salmon by Species (Seine, drift gillnet & troll Combined)

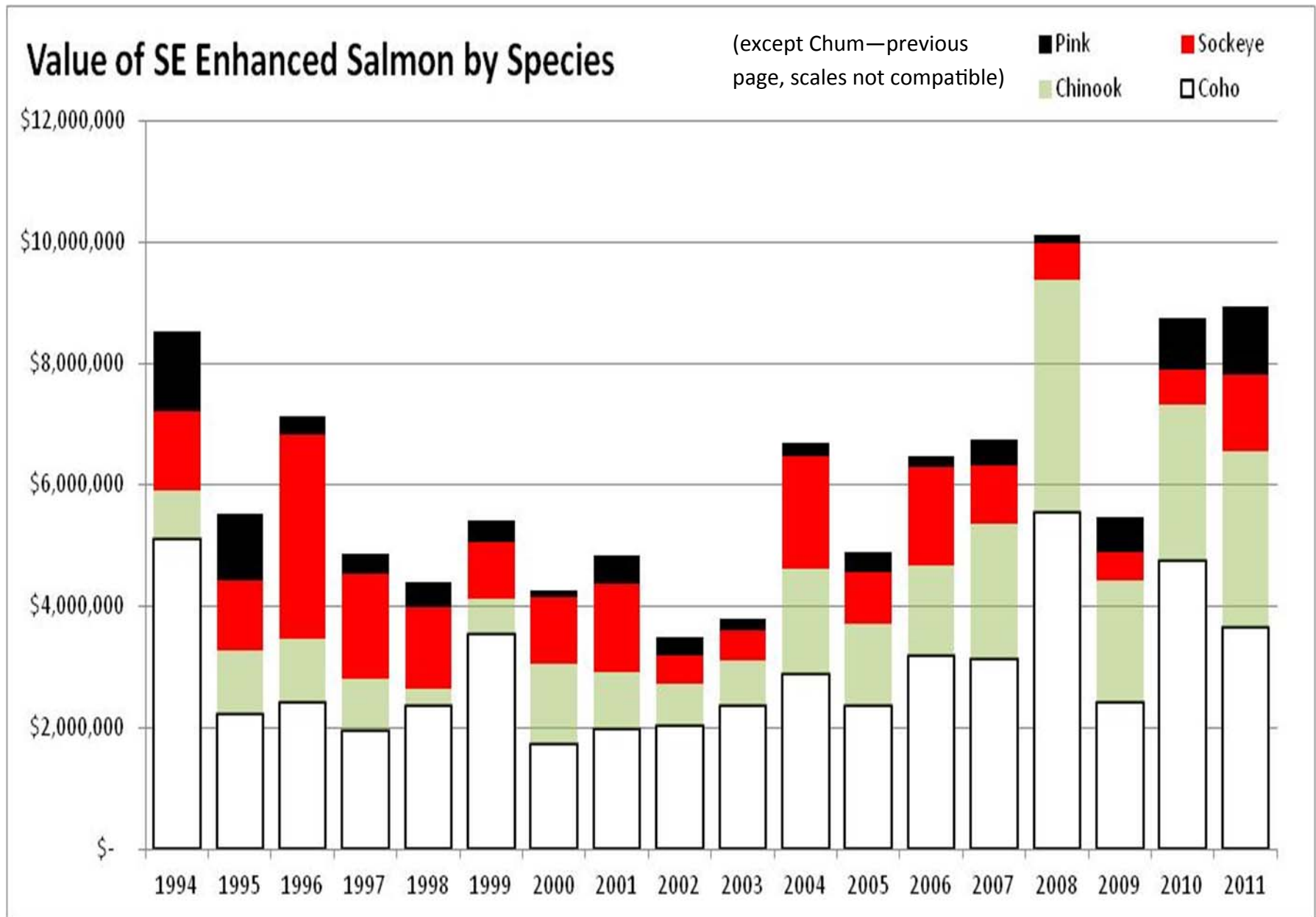

From: Power-point presentation *Pre-preliminary 2011 and Final 2010 Allocation Estimates of Enhanced Salmon in Southeast Alaska* at the Southeast Joint Regional Planning Team April 11, 2012

Yakutat Community and Economic Indicators, 2012

June 25 Draft Document

Strengths, Assets and Competitive Advantages:

- **A fishing community since it's inception.** Yakutat has a rich and healthy seafood economy.
- **Yakutat has one of the strongest subsistence economies** of Alaska's coastal areas.

Weaknesses and Challenges:

- The community has **lost 18% of it's population** over the last decade
- Yakutat is the most **remote** community in the State
- **If the Hubbard Glacier causes a washout of the Situk River system the fisheries here could be lost for many years.**
- Commercial fishing and processing **jobs are seasonal**
- While overall employment is up over the decade, **employment and payroll have DECLINED since 2006**
- **Fishing and processing jobs are a key economic sector,** leaving the Yakutat economy vulnerable to pricing and harvest fluctuations that are outside of local control.



Photo Credit: Casey Mapes

Gillnetting in the Situk

Yakutat Regional Aquaculture Association Plans

- Yakutat Regional Aquaculture Association (YRAA) on October 6, 2012 **voted to hold an election for a 2% SET enhancement tax** this fall after providing this presentation to the assembly.
- Started a **rewrite of the Yakutat Salmon Comprehensive Plan 1984** in collaboration with the Yakutat Regional Planning Team.
- **Sent out a survey** to all post office box holders in Yakutat and permit holders regarding their uses of salmon, priorities and interest in what types of enhancement and rehabilitation.
- **Submitted a Management Feasibility Analysis (MFA) request** for a remote release chum and/or pink salmon enhancement project or hatchery with 6 possible release sites (Broken Oar Cove, Redfield Cove, Kooisk Pt/Humpy Creek, Monti Bay/Western Beach, Eleanor Cove/Little Chicago and Puget Cove). ADFG will provide the applicant an analysis that provides at a minimum the following information: 1.) an estimate of potential contributions to the common property fishery; 2.) potential size and location of a special harvest area; 3.) special management considerations or the need for additional studies; 4.) potential broodstock sources; 5.) an assessment of production potentials for each species; and 6.) additional factors considered by the department to be relevant to the proposed hatchery operation for each release site. Expected to receive results in November 2012.
- **Requesting information from other hatchery associations** to help in the planning process.

YRAA has had ADFG do a management feasibility analysis for the sites shown on the map for either chum or pink salmon remote release sites. Additional information and planning needs to be done before a project goes forward and there will be opportunities for public comment, particularly at YRAA Board Meetings.

- Eleanor Cove
- Humpback Creek
- Redfield Cove
- Broken Oar Cove
- Puget Cove
- Monti Bay

Proposed YRAA Release Sites Sept. 2012

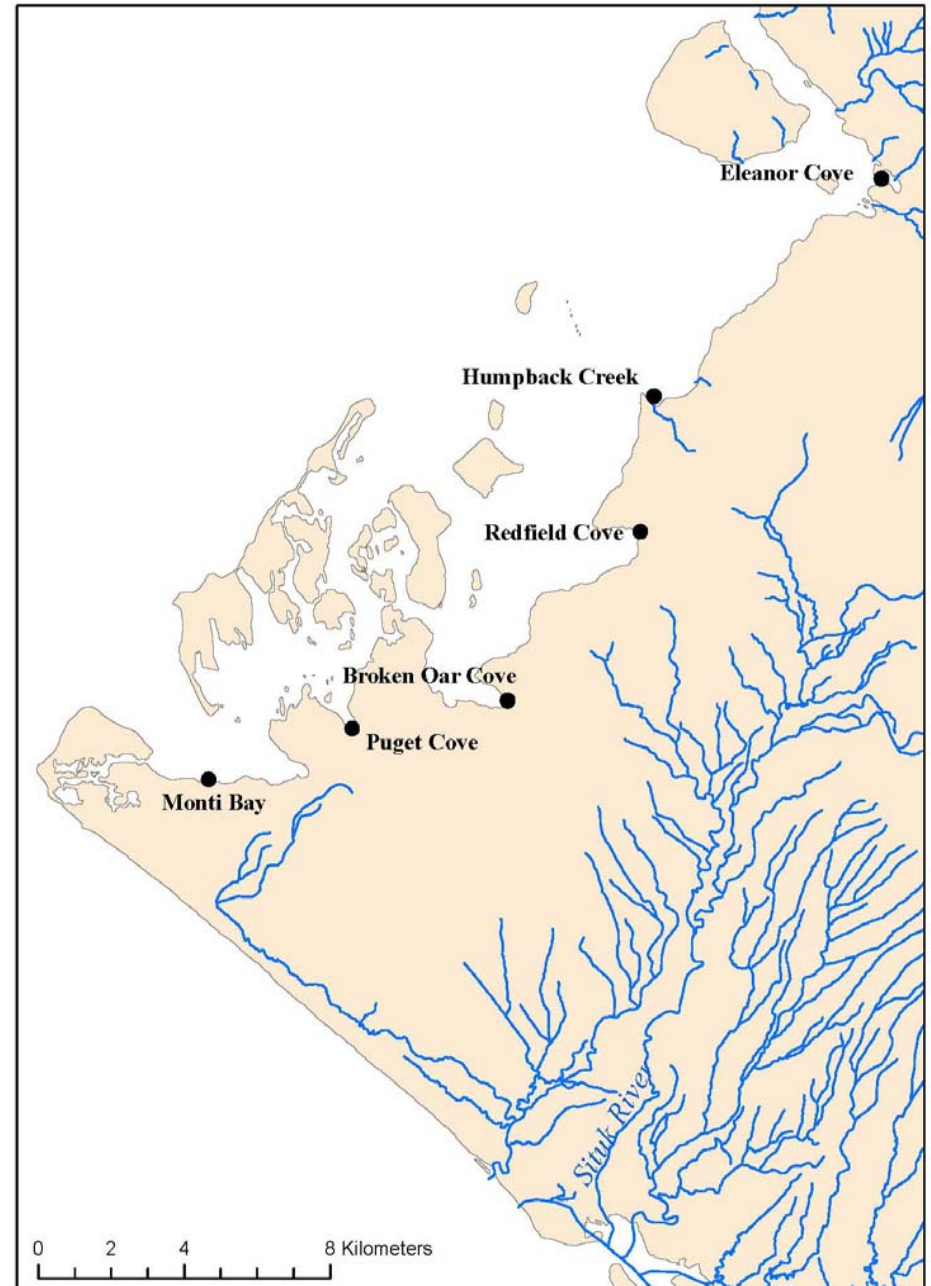

- ◇ **Enhancement projects will increase the economic base of the community. Increase the raw fish tax received by the community. Maintain or increase community population. Create a viable commercial fishery with an income sufficient to provide a comfortable livelihood.**

**PLEASE SEND IN YOUR BALLOT AND
VOTE YES FOR A 2% ENHANCEMENT TAX ASSESSMENT
and
Help YRAA Plan the best project possible**

Thank You!

Yakutat Regional Aquaculture Association

website under construction

<http://www.yraa.org>

A public survey is being conducted about enhancement in Yakutat, please take a few moments and fill it out and send it in if you haven't yet.

Questions can be directed to any of the YRAA Board of Directors or Kathy Hansen 907-586-6652



Trolling in Yakutat